SARIN ENERGY SOLUTIONS

ENVISION

LINEAR PROFILE EXTRUSIONS

Imagine. Design. Inspire.

TABLE OF CONTENTS

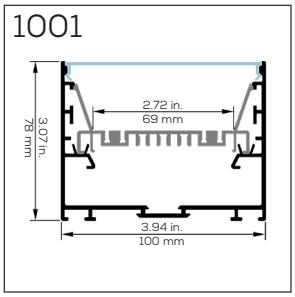

P. 4 Surface, Suspended

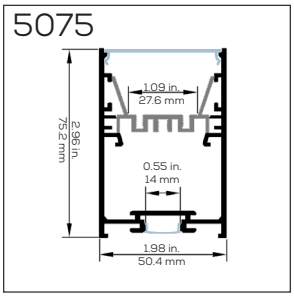

P. 5 Surface, Suspended

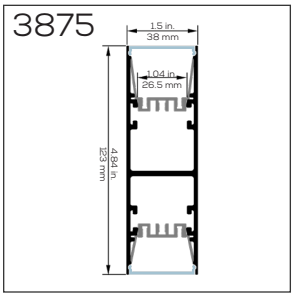

P. 6 Suspended

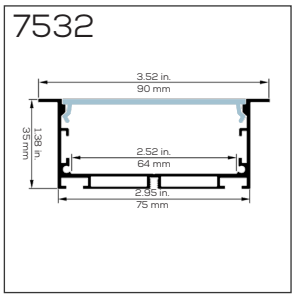

P. 7 Recessed

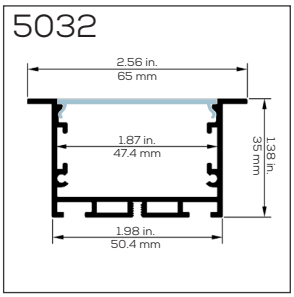

P. 8 Recessed

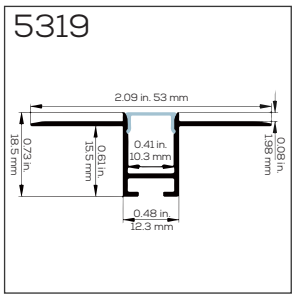

P. 9 Recessed

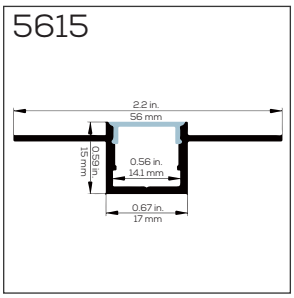

P. 10 Recessed

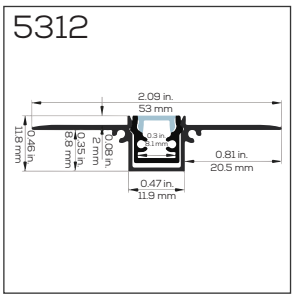

P. 11 Recessed

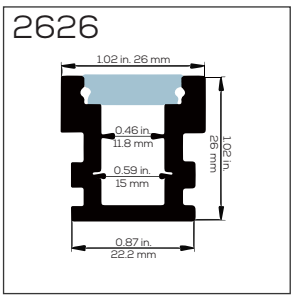

P. 12 Floor Recessed

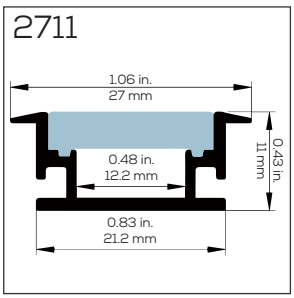

P. 13 Floor Recessed

PROFILE GALLERY

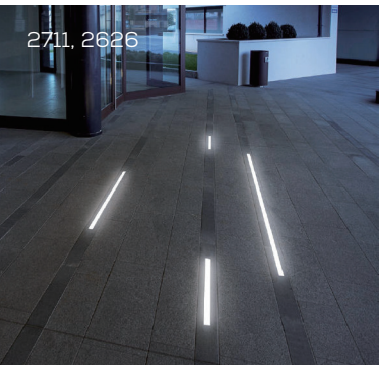

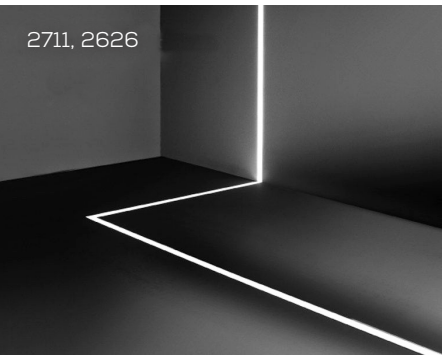

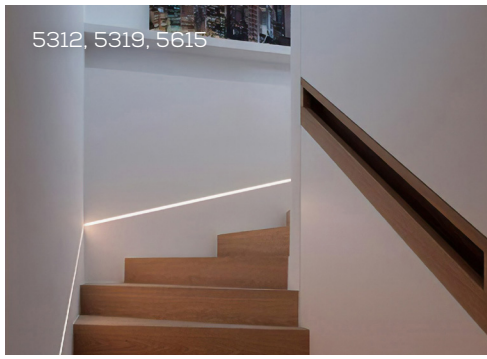

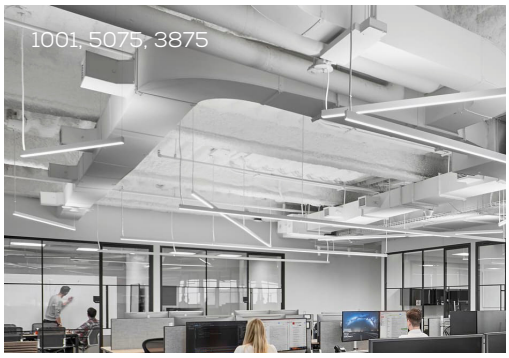

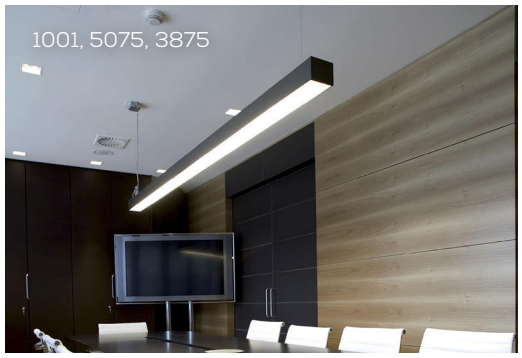

1001 PROFILE
Suspended Series

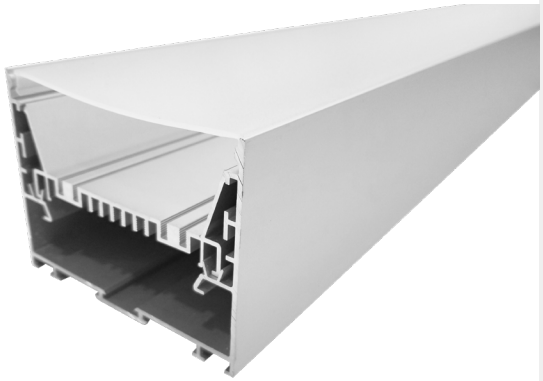

DIMENSIONS

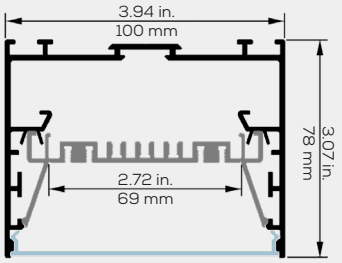

A MODERN & ROBUST LUMINAIRE SYSTEM

This large and highly customizable linear system can be suspended or surface mounted, plus has a clean finish without visible screws.

FEATURES

- Compatible with LED engines up to 68mm wide.
- The opaque lens provides uniform light without hot spots.
- Custom length by sections of 8 to 196 inches.
- Constructed from high-grade 6063-T5 aluminum alloy for heat dissipation.
- This optimal heat dissipation maximizes the lifespan of the LEDs.
- The PMMA lens has high transmittance and resistance to discoloration.
- Fixture is rated at IP20 but the light source can be upgraded to IP68 for wet areas.

1001 PROFILE ORDERING SHEET

PROFILE

1001 - Silver

RAL № - Any Color
Custom powder coating

LENS

O - Opaque Lens

F - Frosted Lens

C - Clear Lens

LENGTH

Custom length in segments of 12 to 196 inches.

LIGHT

2,195lm 12.8W/ft

27 - 2700K

30 - 3000K

40 - 4000K

50 - 5000K

60 - 6000K

CCT - 2700-6500K

RGB - RGB

USAGE

IP20 - Dry Areas

IP68 - Wet Areas

DRIVER

65W AC100-277V

3-in-1 dimming
0-10V, PWM, Rx

MOUNT

D - Surface Mount

E - 6.5' Suspension

PARTS

Z - 180° Connector

I - 90° Connector

J - X Module

K - T Module

L - L Module

PROFILE	–	LENS	–	LENGTH	–	LIGHT	–	USAGE	–	DRIVER	–	MOUNT	–	PARTS

Mark "**N/A**" to signify options you do not need.

ITEM CODES

12502 - Linear Extrusion

12502-G - Gear Tray

12502-A - End Caps

12502-H - Frosted Lens

12652 - 65W Driver

12502-F - 180° Connectors

12502-I - 90° Connectors

12502-J - X Module

12502-K - T Module

12502-L - L Module

12502-E - 6.5' Suspension

12500-G - Hanging Ring

12502-D - Surface Mount

12502-B - Inner Clip Kit

12502-C - Safety Cable

5075 PROFILE

Direct & Indirect Series

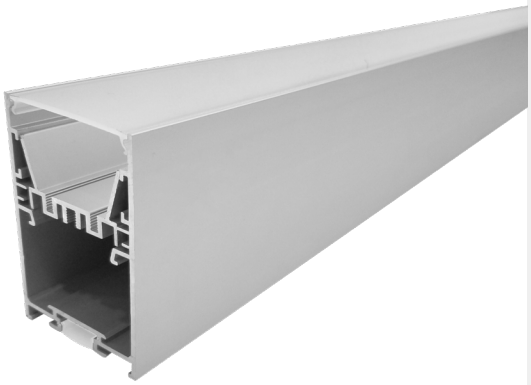

DIMENSIONS

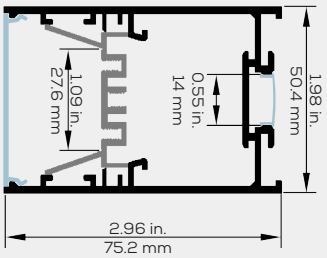

TASK LIGHTING WITH AN AMBIENT TOUCH

You can suspend this fixture to take advantage of the discreet accent light, or surface mount it directly to your ceiling.

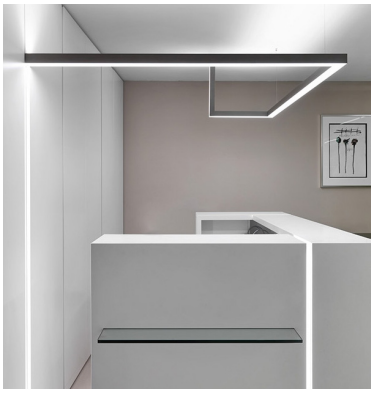

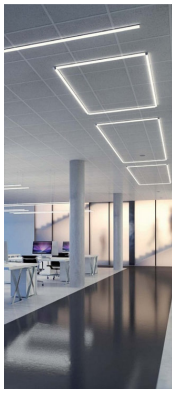

FEATURES

- Compatible with LED engines up to 26mm wide for front, 12mm wide for back.
- The opaque lens provides uniform light without hot spots.
- Custom length by sections of 8 to 196 inches.
- Constructed from high-grade 6063-T5 aluminum alloy for heat dissipation.
- This optimal heat dissipation maximizes the lifespan of the LEDs.
- The PMMA lens has high transmittance and resistance to discoloration.
- Rated at IP20, this fixture is only meant to be used indoors within dry areas.

5075 PROFILE ORDERING SHEET

PROFILE

5075 - Silver

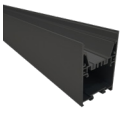

RAL № - Color
Custom powder coating

D-LENS

O - Opaque

F - Frosted

C - Clear

I-LENS

O - Opaque

F - Frosted

C - Clear

LENGTH

Custom length in segments of 10 to 196 inches.

DIRECT

1,250lm 7.7W/ft

27 - 2700K

30 - 3000K

40 - 4000K

50 - 5000K

60 - 6000K

*Lowest approximation based on 110lm/W

CCT - Tunable

RGB - RGB

INDIRECT

655lm 3.8W/ft

27 - 2700K

30 - 3000K

40 - 4000K

50 - 5000K

60 - 6000K

*Lowest approximation based on 110lm/W

CCT - Tunable

RGB - RGB

USAGE

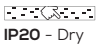

IP20 - Dry

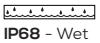

IP68 - Wet

DRIVER

23W AC100-277V

44W AC100-277V

3-in-1 dimming
0-10V, PWM, Rx

MOUNT

D - Surface Mount

E - 6.5' Suspension

PARTS

Z - 180° Conn.

I - 90° Conn.

J - X Module

K - T Module

L - L Module

PROFILE	–	D-LENS	–	I-LENS	–	LENGTH	–	D-LIGHT	–	I-LIGHT	–	USAGE	–	DRIVER	–	MOUNT	–	PARTS

Mark "**N/A**" to signify options you do not need.

ITEM CODES

12500 - Linear Extrusion

12500-H - Gear Tray

12500-A - End Caps

12500-I - Frosted Direct

12651 - 23W Driver

12650 - 44W Driver

12500-F - 180° Connectors

12500-O - Frosted Indirect

12500-L - T Module

12500-M - L Module

12500-K - X Module

12500-J - 90° Connectors

12500-D - Surface Mount

12500-B - Inner Clip Kit

12500-C - Safety Cable

12500-G - Hanging Ring

12500-N - 3M Tape

12500-E - 6.5' Suspension

3875 PROFILE

Direct & Indirect Series

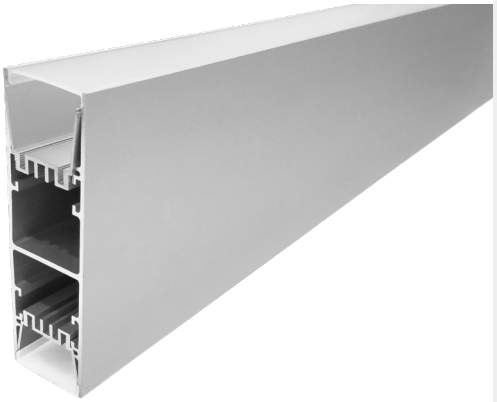

DIMENSIONS

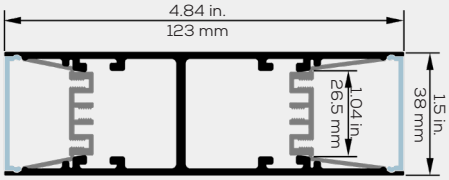

BALANCED DIRECT & INDIRECT LIGHT

A profile with indirect lighting in mind, this linear fixture is typically suspended for a unique blend of illumination and accent lighting.

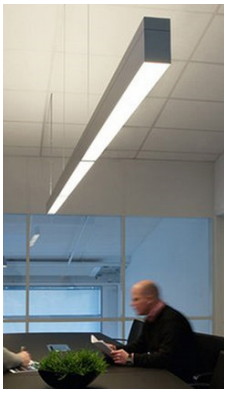

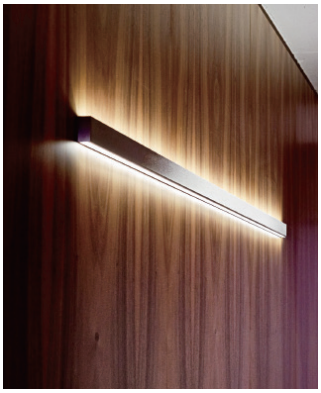

FEATURES

- Compatible with LED engines up to 26mm wide.
- The opaque lens provides uniform light without hot spots.
- Custom length by sections of 8 to 196 inches.
- Constructed from high-grade 6063-T5 aluminum alloy for heat dissipation.
- This optimal heat dissipation maximizes the lifespan of the LEDs.
- The PMMA lens has high transmittance and resistance to discoloration.
- Rated at IP20, this fixture is only meant to be used indoors within dry areas.

3875 PROFILE ORDERING SHEET

PROFILE

3875 - Silver

RAL № - Color
Custom powder coating

D-LENS

O - Opaque

F - Frosted

C - Clear

I-LENS

O - Opaque

F - Frosted

C - Clear

LENGTH

Custom length in segments of 10 to 196 inches.

DIRECT

1,250lm 7.7W/ft

27 - 2700K

30 - 3000K

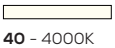

40 - 4000K

50 - 5000K

60 - 6000K

CCT - Tunable

RGB - RGB

INDIRECT

1,250lm 7.7W/ft

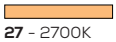

27 - 2700K

30 - 3000K

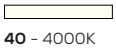

40 - 4000K

50 - 5000K

60 - 6000K

CCT - Tunable

RGB - RGB

USAGE

IP20 - Dry

IP68 - Wet

DRIVER

23W AC100-277V

44W AC100-277V

3-in-1 dimming
0-10V, PWM, Rx

MOUNT

D - 6.5' Suspension

PARTS

Z - 180° Conn.

I - 90° Conn.

J - X Module

K - T Module

L - L Module

PROFILE	–	D-LENS	–	I-LENS	–	LENGTH	–	D-LIGHT	–	I-LIGHT	–	USAGE	–	DRIVER	–	MOUNT	–	PARTS

Mark "**N/A**" to signify options you do not need.

ITEM CODES

12501 - Linear Extrusion

12501-F - Direct Gear Tray

12501-G - Indirect Gear Tray

12501-A - End Caps

12501-H - Frosted Lens

12651 - 23W Driver

12650 - 44W Driver

12501-J - X Module

12501-K - T Module

12501-L - L Module

12501-E - 180° Connectors

12501-I - 90° Connectors

12501-D - 6.5' Suspension

12500-G - Hanging Ring

12501-B - Inner Clip Kit

12501-C - Safety Cable

7532 PROFILE
Recessed Series

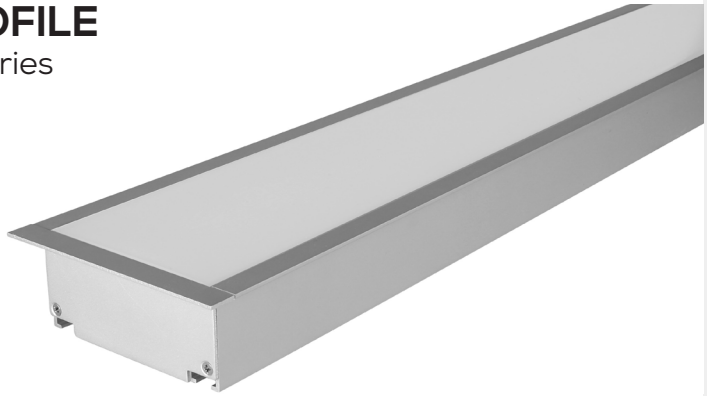

DIMENSIONS

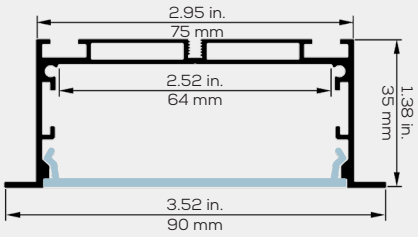

A SLIM EXTRUSION FOR TIGHT SPACES

This light is ideal for embedding in ceilings or walls with easy-to-install tension clips and a narrow trim to frame the lens face.

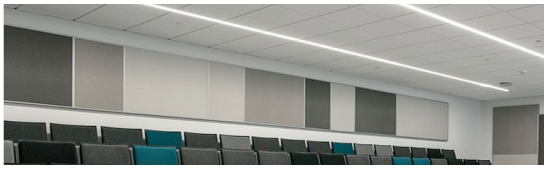

FEATURES

- Compatible with LED engines up to 64mm wide.
- The opaque lens provides uniform light without hot spots.
- Custom length by sections of 8 to 196 inches.
- Constructed from high-grade 6063-T5 aluminum alloy for heat dissipation.
- This optimal heat dissipation maximizes the lifespan of the LEDs.
- The PMMA lens has high transmittance and resistance to discoloration.
- Rated at IP20, this fixture is only meant to be used indoors within dry areas.

7532 PROFILE ORDERING SHEET

PROFILE

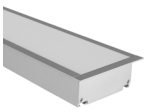

7532 - Silver

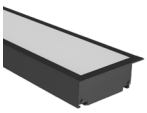

RAL № - Any Color
Custom powder coating

LENS

O - Opaque Lens

F - Frosted Lens

C - Clear Lens

LENGTH

Custom length in segments of 8 to 196 inches.

LIGHT

1,850lm 11W/ft

27 - 2700K

30 - 3000K

40 - 4000K

50 - 5000K

60 - 6000K

CCT - 2700-6500K

RGB - RGB

USAGE

IP20 - Dry Areas

IP68 - Wet Areas

DRIVER

69W AC100-240V

3-in-1 dimming
0-10V, PWM, Resistance

MOUNT

B - Spring Clips

PROFILE	–	LENS	–	LENGTH	–	LIGHT	–	USAGE	–	DRIVER	–	MOUNT

Mark "**N/A**" to signify options you do not need.

ITEM CODES

12509 - Linear Extrusion

12509-A - End Caps

12509-C - Frosted Lens

12653 - 69W Driver

12509-B - Spring Clip Set

12500-N - 3M Tape

5032 PROFILE
Recessed Series

DIMENSIONS

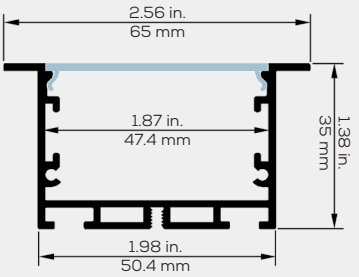

SHED LIGHT WITH A BOLD LINEAR PROFILE

This profile maximizes illumination and provides sufficient task lighting even when recessed in very high ceilings.

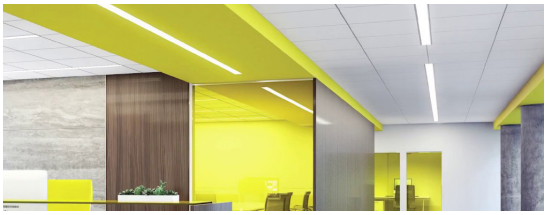

FEATURES

- Compatible with LED engines up to 42mm wide.
- The opaque lens provides uniform light without hot spots.
- Custom length by sections of 8 to 196 inches.
- Constructed from high-grade 6063-T5 aluminum alloy for heat dissipation.
- This optimal heat dissipation maximizes the lifespan of the LEDs.
- The PMMA lens has high transmittance and resistance to discoloration.
- Rated at IP20, this fixture is only meant to be used indoors within dry areas.

5032 PROFILE ORDERING SHEET

PROFILE

5032 - Silver

RAL № - Any Color
Custom powder coating

LENS

O - Opaque Lens

F - Frosted Lens

C - Clear Lens

LENGTH

Custom length in segments of 8 to 196 inches.

LIGHT

1,520lm 11W/ft

27 - 2700K

30 - 3000K

40 - 4000K

50 - 5000K

60 - 6000K

730lm 8.6W/ft

CCT - 2700-6500K

RGB - RGB

USAGE

IP20 - Dry Areas

IP68 - Wet Areas

DRIVER

30W AC120-277V

60W AC120-277V

96W AC120-277V

5-in-1 dimming
TRIAC, 0-10V, 1-10V, PWM, Potentiometer

MOUNT

B - Spring Clip Set

PARTS

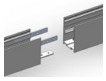

Z - 180° Connector

PROFILE	–	LENS	–	LENGTH	–	LIGHT	–	USAGE	–	DRIVER	–	MOUNT	–	PARTS

Mark "**N/A**" to signify options you do not need.

ITEM CODES

12503 - Linear Extrusion

12503-A - End Caps

12503-D - Frosted Lens

40662-F - CCT Remote

40662-A - 30W Driver

40662-B - 60W Driver

40662-C - 96W Driver

12503-C - 180° Connectors

12503-B - Spring Clip Set

5319 PROFILE
Recessed Series

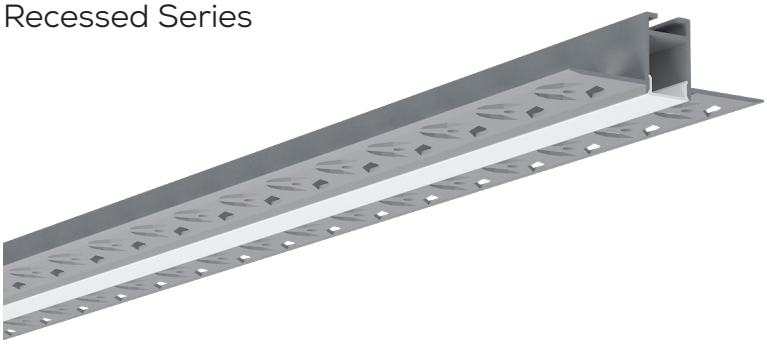

DIMENSIONS

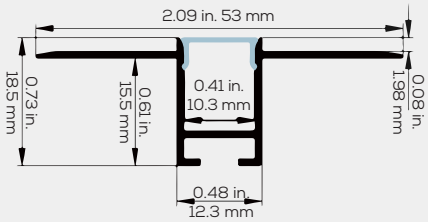

THE STANDARD RECESSED LIGHT SYSTEM

A profile that sets the standard when it comes to an embedded linear wall or ceiling light for any commercial or residential space.

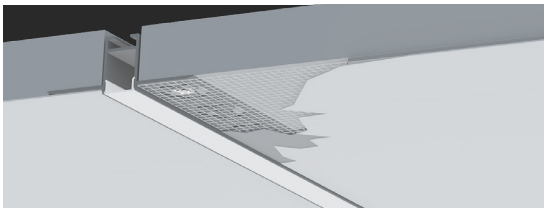

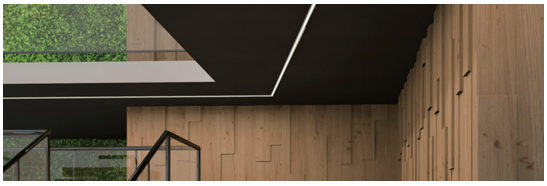

FEATURES

- Compatible with LED engines up to 10mm wide.
- The opaque lens provides uniform light without hot spots.
- Custom length by sections of 2 to 196 inches.
- Constructed from high-grade 6063-T5 aluminum alloy for heat dissipation.
- This optimal heat dissipation maximizes the lifespan of the LEDs.
- The PC lens is lightweight with high transmittance and impact resistance.
- Rated at IP20, this fixture is only meant to be used indoors within dry areas.

5319 PROFILE ORDERING SHEET

PROFILE

5319 - Silver

RAL № - Any Color
Custom powder coating

LENS

O - Opaque Lens

F - Frosted Lens

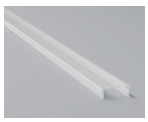

C - Clear Lens

LENGTH

Custom length
in segments of
2 to 196 inches.

LIGHT

760lm 5.5W/ft

27 - 2700K

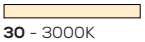

30 - 3000K

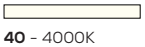

40 - 4000K

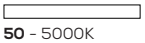

50 - 5000K

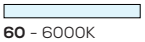

60 - 6000K

365lm 4.3W/ft

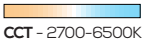

CCT - 2700-6500K

RGB - RGB

USAGE

IP20 - Dry Areas

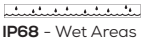

IP68 - Wet Areas

DRIVER

30W AC120-277V

60W AC120-277V

96W AC120-277V

5-in-1 dimming
TRIAC, 0-10V, 1-10V, PWM, Potentiometer

	–		–		–		–		–	
PROFILE		LENS		LENGTH		LIGHT		USAGE		DRIVER

Mark "**N/A**" to signify options you do not need.

ITEM CODES

12506 - Linear Extrusion

12506-A - End Caps

12506-B - Frosted Lens

40662-F - CCT Remote

40662-A - 30W Driver

40662-B - 60W Driver

40662-C - 96W Driver

5615 PROFILE
Recessed Series

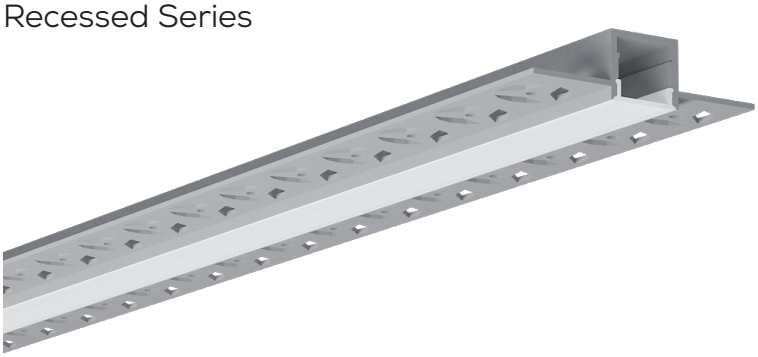

DIMENSIONS

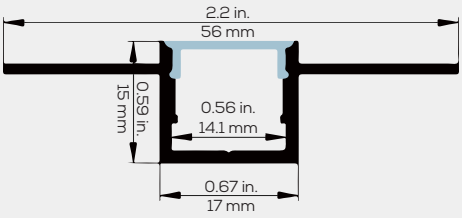

A RECESSED PROFILE FOR WIDER ENGINES

This extrusion has the internal space to accommodate more light source options than the other recessed profiles in this series.

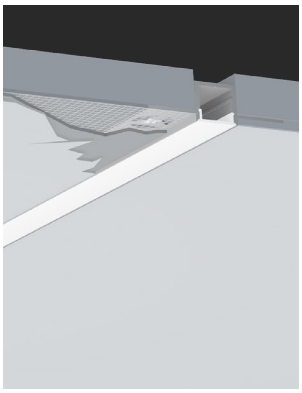

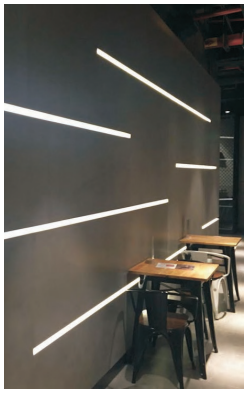

FEATURES

- Compatible with LED engines up to 14mm wide.
- The opaque lens provides uniform light without hot spots.
- Custom length by sections of 2 to 196 inches.
- Constructed from high-grade 6063-T5 aluminum alloy for heat dissipation.
- This optimal heat dissipation maximizes the lifespan of the LEDs.
- The PC lens is lightweight with high transmittance and impact resistance.
- Rated at IP20, this fixture is only meant to be used indoors within dry areas.

5615 PROFILE ORDERING SHEET

PROFILE

5615 - Silver

RAL № - Any Color
Custom powder coating

LENS

O - Opaque Lens

F - Frosted Lens

C - Clear Lens

LENGTH

Custom length in segments of 2 to 196 inches.

LIGHT

760lm 5.5W/ft

27 - 2700K

30 - 3000K

40 - 4000K

50 - 5000K

60 - 6000K

365lm 4.3W/ft

CCT - 2700-6500K

RGB - RGB

USAGE

IP20 - Dry Areas

IP68 - Wet Areas

DRIVER

30W AC120-277V

60W AC120-277V

96W AC120-277V

5-in-1 dimming
TRIAC, 0-10V, 1-10V, PWM, Potentiometer

	–		–		–		–		–	
PROFILE		LENS		LENGTH		LIGHT		USAGE		DRIVER

Mark "**N/A**" to signify options you do not need.

ITEM CODES

12508 - Linear Extrusion

12508-A - End Caps

12508-B - Frosted Lens

40662-F - CCT Remote

40662-A - 30W Driver

40662-B - 60W Driver

40662-C - 96W Driver

5312 PROFILE
Recessed Series

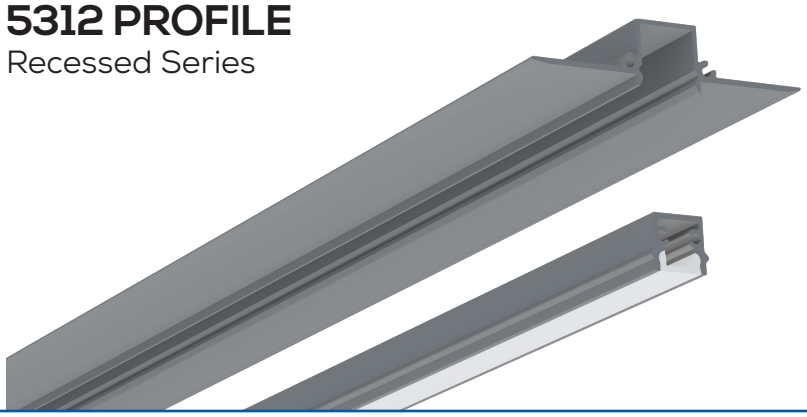

DIMENSIONS

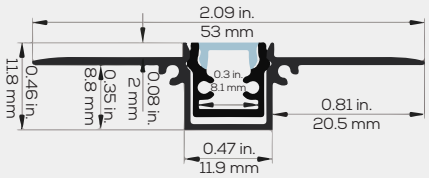

A DOUBLE PROFILE FOR EASY INSTALLATION

Once the main extrusion is installed into your surface, the separate interior channel can be placed inside after the dust has settled.

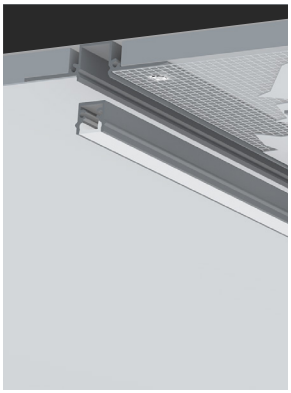

FEATURES

- Compatible with LED engines up to 6mm wide.
- The opaque lens provides uniform light without hot spots.
- Custom length by sections of 2 to 196 inches.
- Constructed from high-grade 6063-T5 aluminum alloy for heat dissipation.
- This optimal heat dissipation maximizes the lifespan of the LEDs.
- The PC lens is lightweight with high transmittance and impact resistance.
- Rated at IP20, this fixture is only meant to be used indoors within dry areas.

5312 PROFILE ORDERING SHEET

PROFILE

5312 - Silver

RAL № - Any Color
Custom powder coating

LENS

O - Opaque Lens

F - Frosted Lens

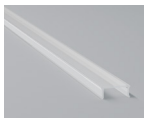

C - Clear Lens

LENGTH

Custom length in segments of 2 to 196 inches.

LIGHT

175lm 2.2W/ft

27 - 2700K

30 - 3000K

40 - 4000K

50 - 5000K

60 - 6000K

CCT - 2700-6500K

RGB - RGB

USAGE

IP20 - Dry Areas

IP68 - Wet Areas

DRIVER

30W AC120-277V

60W AC120-277V

96W AC120-277V

5-in-1 dimming
TRIAC, 0-10V, 1-10V, PWM, Potentiometer

PROFILE	–	LENS	–	LENGTH	–	LIGHT	–	USAGE	–	DRIVER

Mark "**N/A**" to signify options you do not need.

ITEM CODES

12507 - Linear Extrusion

12507-B - Gear Tray

12507-A - End Caps

12507-C - Frosted Lens

40662-A - 30W Driver

40662-B - 60W Driver

40662-C - 96W Driver

2626 PROFILE
Floor Recessed Series

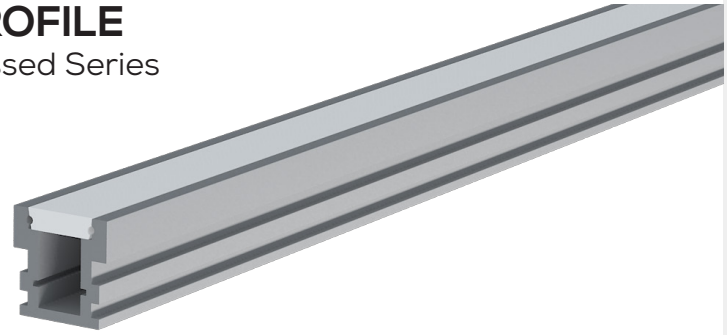

DIMENSIONS

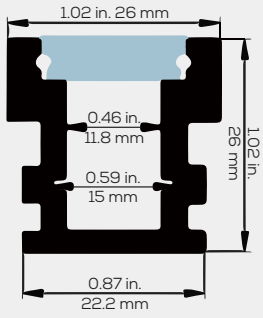

A DURABLE EMBEDDED FLOOR LIGHT

This profile is flush to the ground and designed to withstand the pressure and impact of equipment passing on top of it.

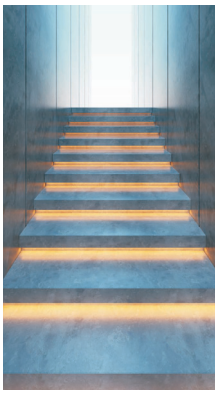

FEATURES

- Compatible with LED engines up to 11mm wide.
- The opaque lens provides uniform light without hot spots.
- Custom length by sections of 2 to 196 inches.
- Constructed from high-grade 6063-T5 aluminum alloy for heat dissipation.
- This optimal heat dissipation maximizes the lifespan of the LEDs.
- The PC lens is lightweight with high transmittance and impact resistance.
- Rated at IP20, this fixture is only meant to be used indoors within dry areas.

2626 PROFILE ORDERING SHEET

PROFILE

2626 - Silver

RAL № - Any Color
Custom powder coating

LENS

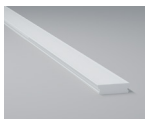

O - Opaque Lens

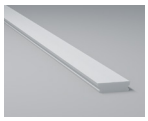

F - Frosted Lens

C - Clear Lens

LENGTH

Custom length in segments of 2 to 196 inches.

LIGHT

760lm 5.5W/ft

27 - 2700K

30 - 3000K

40 - 4000K

50 - 5000K

60 - 6000K

365lm 4.3W/ft

CCT - 2700-6500K

RGB - RGB

USAGE

IP20 - Dry Areas

IP68 - Wet Areas

DRIVER

30W AC120-277V

60W AC120-277V

96W AC120-277V

5-in-1 dimming
TRIAC, 0-10V, 1-10V, PWM, Potentiometer

PROFILE	–	LENS	–	LENGTH	–	LIGHT	–	USAGE	–	DRIVER

Mark "**N/A**" to signify options you do not need.

ITEM CODES

12505 - Linear Extrusion

12505-A - End Caps

12505-B - Frosted Lens

40662-F - CCT Remote

40662-A - 30W Driver

40662-B - 60W Driver

40662-C - 96W Driver

2711 PROFILE
Floor Recessed Series

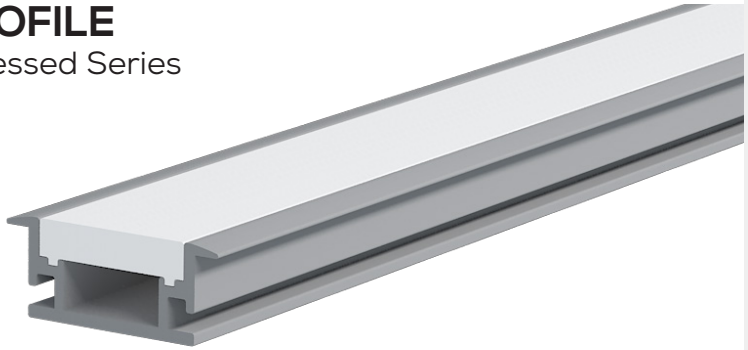

DIMENSIONS

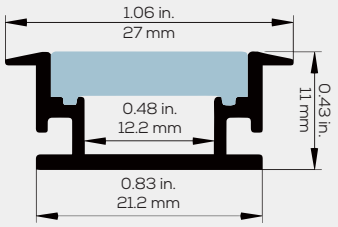

A RAISED FLOOR LIGHT WITH EASE IN MIND

Meant to be easily embedded in the floor, this light is sturdy with a raised and beveled trim around its face.

FEATURES

- Compatible with LED engines up to 12mm wide.
- The opaque lens provides uniform light without hot spots.
- Custom length by sections of 2 to 196 inches.
- Constructed from high-grade 6063-T5 aluminum alloy for heat dissipation.
- This optimal heat dissipation maximizes the lifespan of the LEDs.
- The PMMA lens has high transmittance and resistance to discoloration.
- Rated at IP20, this fixture is only meant to be used indoors within dry areas.

2711 PROFILE ORDERING SHEET

PROFILE

2711 - Silver

RAL № - Any Color
Custom powder coating

LENS

O - Opaque Lens

F - Frosted Lens

C - Clear Lens

LENGTH

Custom length in segments of 2 to 196 inches.

LIGHT

760lm 5.5W/ft

27 - 2700K

30 - 3000K

40 - 4000K

50 - 5000K

60 - 6000K

365lm 4.3W/ft

CCT - 2700-6500K

RGB - RGB

USAGE

IP20 - Dry Areas

IP68 - Wet Areas
Single CCT: 370lm 4.4W/ft

DRIVER

30W AC120-277V

60W AC120-277V

96W AC120-277V

5-in-1 dimming
TRIAC, 0-10V, 1-10V, PWM, Potentiometer

MOUNT

D - Mounting Clip

	–		–		–		–		–		–	
PROFILE		LENS		LENGTH		LIGHT		USAGE		DRIVER		MOUNT

Mark "**N/A**" to signify options you do not need.

ITEM CODES

12510 - Linear Extrusion

12510-A - End Caps

12510-B - Frosted Lens

40662-F - CCT Remote

40662-A - 30W Driver

40662-B - 60W Driver

40662-C - 96W Driver

12510-C - Mounting Clip

Draw your dream fixture below and let us make it a reality.

SARIN
ENERGY SOLUTIONS

855-997-2746 LED@SARINEnergy.com SARINEnergy.com